



2025 KITCHEN  
**DESIGN AWARDS**



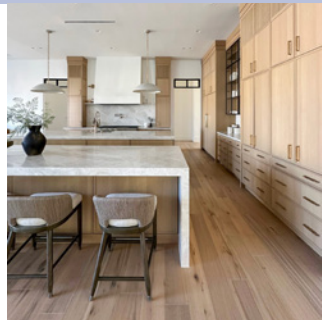
## **RECOGNIZING OUTSTANDING PROJECTS BY DESIGNERS OF KITCHENS**

*The KCMA® Design Awards program recognizes outstanding kitchen designs by kitchen designers, interior designers, and architects practicing in United States to promote public interest in cabinet design excellence. The competition focuses attention on the quality of the cabinet environments within kitchens, while highlighting the important role designers play in every community.*

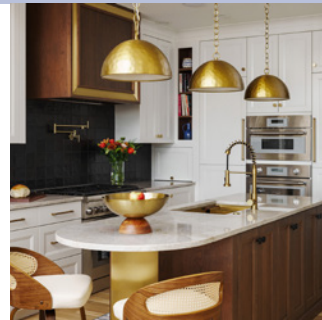




TABLE OF CONTENT



**DANI CROSS**



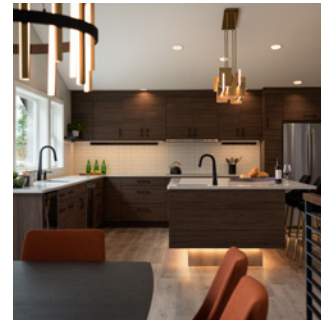
**HEIDI HARRISON**



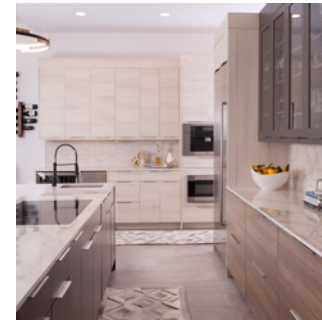
**GINA DUNKER**



**MARY MANEY**



**JUSTINE MARIE**



**MIRANDA ESPOSITO**



**CANDICE HILL**

PAGE  
**14**



**JUSTINE MARIE**

PAGE  
**16**



**SARA BRENNAN**

PAGE  
**18**



**NATALIE BEACH**

PAGE  
**36**



**ERIN HODGES**

PAGE  
**38**



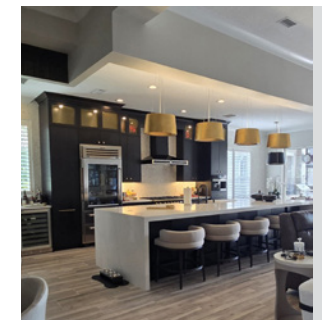
**ALLISON CLARK  
& MIRIAM ROWE**

PAGE  
**40**



**LACIE MCGREW**

PAGE  
**42**



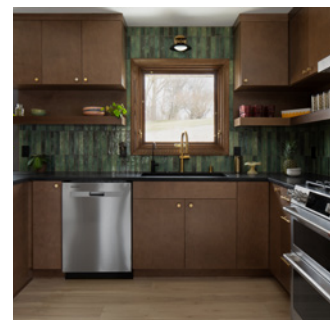
**CARMEN PRATT**

PAGE  
**20**



**MEAGAN MONROE**

PAGE  
**22**



**LYNEE RUIZ**

PAGE  
**24**



**GABBY AVILA**

PAGE  
**26**



**JACQUI HARMS**

PAGE  
**44**



**SARA BRENNAN**

PAGE  
**46**



**NICOLE NTORINKANSAH**

PAGE  
**48**



**TAYLOR MALDONADO**

PAGE  
**50**



**DILYA MARANDI**

TABLE OF CONTENT



PAGE  
**52**



**SHEFALI THOMAS**

PAGE  
**60**



**KELLY GRISH**

PAGE  
**68**



**LIZ GRANUM**

PAGE  
**54**



**JENNIGER HUTTON**

PAGE  
**62**



**HEATHER REESE**

PAGE  
**70**



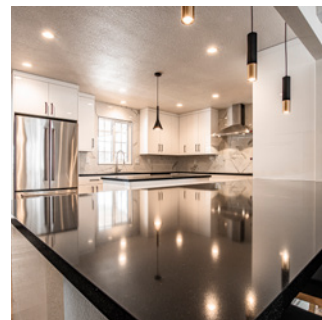
**DEEDEE RUSE**

PAGE  
**56**



**NICOLE NTORINKANSAH**

PAGE  
**64**



**LOGAN SERVICE**

PAGE  
**72**



**LAURA GIAMPAOLO**

PAGE  
**58**



**SARA BRENNAN**

PAGE  
**66**



**TRISH HABERL**

PAGE  
**74**



**MARY MCCARTHY**

PAGE  
**76**



**MARY DOUGLAS  
DRYSDALE**

PAGE  
**84**



**CODY CAGLE  
& ALLEY CAHAL**

PAGE  
**92**



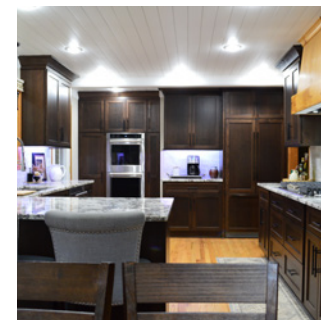
**REBECCA THOMPSON**

PAGE  
**78**



**LEO LANTZ**

PAGE  
**86**



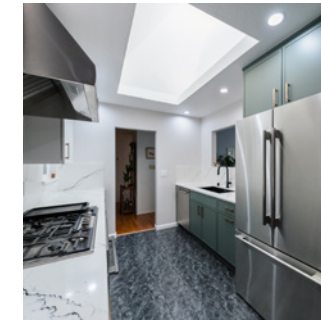
**AMANDA TSCHIDA**

PAGE  
**94**



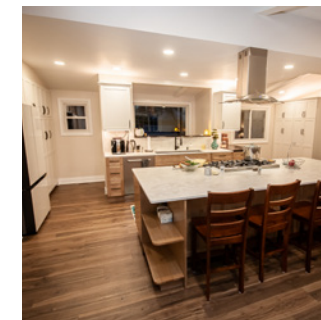
**KATIE LAUWERS**

PAGE  
**80**



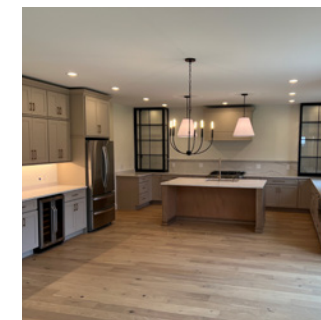
**ALYSSA HUNTER**

PAGE  
**88**



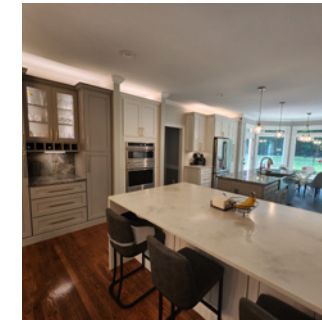
**DAN JOHNSON**

PAGE  
**96**



**JOVAN LOZEVSKI**

PAGE  
**82**



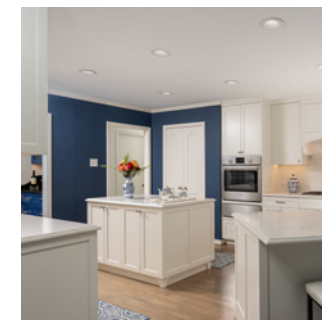
**BREEZY TIPTON-GORMAN**

PAGE  
**90**



**EMILY WOLD**

PAGE  
**98**



**MEAGAN MONROE**

TABLE OF CONTENT

TABLE OF CONTENT



# AN IMPORTANT MESSAGE FROM BETSY NATZ, CEO, KITCHEN CABINET MANUFACTURERS ASSOCIATION



I'm thrilled to share the results of the **2025 KCMA Design Awards**—our second annual competition celebrating the exceptional work of designers, architects, builders, and remodelers who create inspiring spaces using KCMA member cabinetry.

This year's competition exceeded all expectations! We more than **doubled the number of entries** from our first program, showcasing an even broader range of stunning and innovative designs. The caliber of work submitted was nothing short of extraordinary, proving once again that great design and quality craftsmanship go hand in hand.

I'm proud to recognize this year's winners featured in the **Look Book**:

- **First Place:** Lived In Design Studio, Designer: Dani Cross
- **Second Place:** MP360 Design + Build, Designer: Heidi Harrison, CKBD, Allied ASID
- **Third Place:** Pacific Source: Maui, Designer: Gina Dunker, ASID, AIA

Each of these projects exemplifies creativity, functionality, and expert craftsmanship—qualities that define the very best in kitchen and bath design. But beyond these top winners, **every participant** contributed to making this year's competition a true celebration of design excellence.

### Explore the Best of 2025!

I invite you to browse our **2025 KCMA Design Awards Look Book**, where you'll find all 46 of the incredible entries, along with insights into the talented designers behind them.

This program wouldn't be possible without our esteemed panel of judges who are also featured in our **Look Book**, who carefully evaluated each entry based on **Innovation, Aesthetics, Functionality, Durability, Utility, Emotional Quotient (EQ), and Overall Impact**. Their expertise and thoughtful deliberation ensured that each award truly reflects the highest standards of excellence in our industry.

The KCMA Design Awards were created to **shine a spotlight on the incredible work being done in our industry**, providing a platform for designers to gain well-earned recognition, connect with peers, and showcase their talents. As awareness continues to grow, we anticipate even greater participation next year!

To all who entered—thank you for your passion, dedication, and creativity. Your work inspires us, and we can't wait to see what you'll bring to next year's competition.

Enjoy the LOOK BOOK.

Betsy Natz  
Chief Executive Officer



# JUDGES



**AMY A WITTENBACH**

Amy is the Director of Interiors at STG Design. A registered Interior Designer with 20 years of experience, she has been involved in multiple project types working with a diverse group of clients. Her understanding of the powerful intersections of consumer experiences and interior design provides her with unique perspectives to the Donna Figg Design team.



**JENNIFER M PETERSON**  
NCIDQ

Jennifer is the founder and owner of J. Peterson Design, LLC, specializing in kitchen, bath, and interior design. With a degree in Interior Design from Michigan State University, NCIDQ membership, and CKD certification, Jenn has over 30 years of experience. Known for her expertise in space planning and project management, she has worked with a wide range of clients, including professional athletes. For 17 years, she has led her business, serving clients in Chicago, southwest Michigan, and Atlanta. Jenn combines design expertise with a focus on functionality and aesthetics. Outside of work, she enjoys reading, gardening, and cooking, which inspire her designs.



**SANDRA DIAZ-VELASCO**  
AIA, ASID, IIDA

Sandra Diaz-Velasco is an internationally recognized architect and interior designer and the founder of the award-winning design firm, Eolo A&I Design in Miami, Florida. She is AIA, ASID, and LEED BD+C certified, with extensive experience in high end residential, commercial, and hospitality projects across the United States and Latin America. Sandra's designs have been showcased by Architectural Digest, Florida Design, Modern Luxury, Haute Living and Luxe magazines, among others. Her numerous personal awards, career as a speaker at national design events, and role as a judge in competitions have positioned her as a leading visionary in South Florida's design community.



**GARY JAY PAUL**

Gary opened his studio upon receiving his Master of Architecture from Harvard University's Graduate School of Design and his Bachelor of Architecture from the Boston Architectural Center's School of Architecture. His extensive body of work ranges from new residential construction and renovations, interior and landscape design, as well as commercial design projects. Based in New York City, Gary's projects have included sites across the United States and in the Caribbean. Gary taught Architecture and Interior Design at Parsons School of Design, NYU, NYIT and at Altos de Chavon, in the Dominican Republic. Gary has been a guest critic at Harvard, Yale, University of Illinois in Chicago and City College of New York, Schools of Architecture.



**JULIE CAVANAUGH**  
CID, ASID

Julie is the Founder and Principal of Design Matters, an interior design firm known for its "Livable Luxury" approach. Originally from the Midwest and raised on the East Coast, Julie's exposure to diverse environments sparked her passion for design, leading to a long career in interior design. After earning her Interior Design degree in 1998 and CID licensure in 2002, she expanded from a sole proprietorship to open her first showroom. Today, Design Matters has five showrooms across California, Wyoming, and Utah. Julie is a respected thought leader in the design community, with multiple awards, magazine features, and appearances on radio, TV, and online forums. Her style combines form, function, and beauty in a unique way.



**SHARON L. SHERMAN**  
CKD, ASID, NCIDQ, CID

Sharon is a Founder and Principal of Thyme & Place Design and is an award winning designer who has been practicing luxury kitchen, bath, and interior design for the past two decades. Her focus is on creating interior environments for her clients that combine health, wellness, function, beauty, and comfort. A former past President of the New Jersey chapter of the American Society of Interior Designers, Sharon is also a member of Kitchen & Bath Business Magazine's Editorial Advisory Board, a KBB Magazine's Praiseworthy Pick in 2022 and Kitchen Bath Design News Innovator of the Year award recipient in 2022. Her Award-winning designs and editorial comments have been featured in Forbes, The New York Times, The Wall Street Journal, Design Milk, Furniture Lighting & Décor, Designers Today, and more.



# 1

## LIVED IN DESIGN STUDIO

# DANI CROSS

Cross designed a modern organic kitchen that blends sleek lines with natural elements, inspired by her client's Pinterest boards. With a focus on budget-friendly, custom cabinetry and reeded accents, the space features quartzite countertops, brass fixtures, and thoughtful organization, perfectly capturing the client's vision.

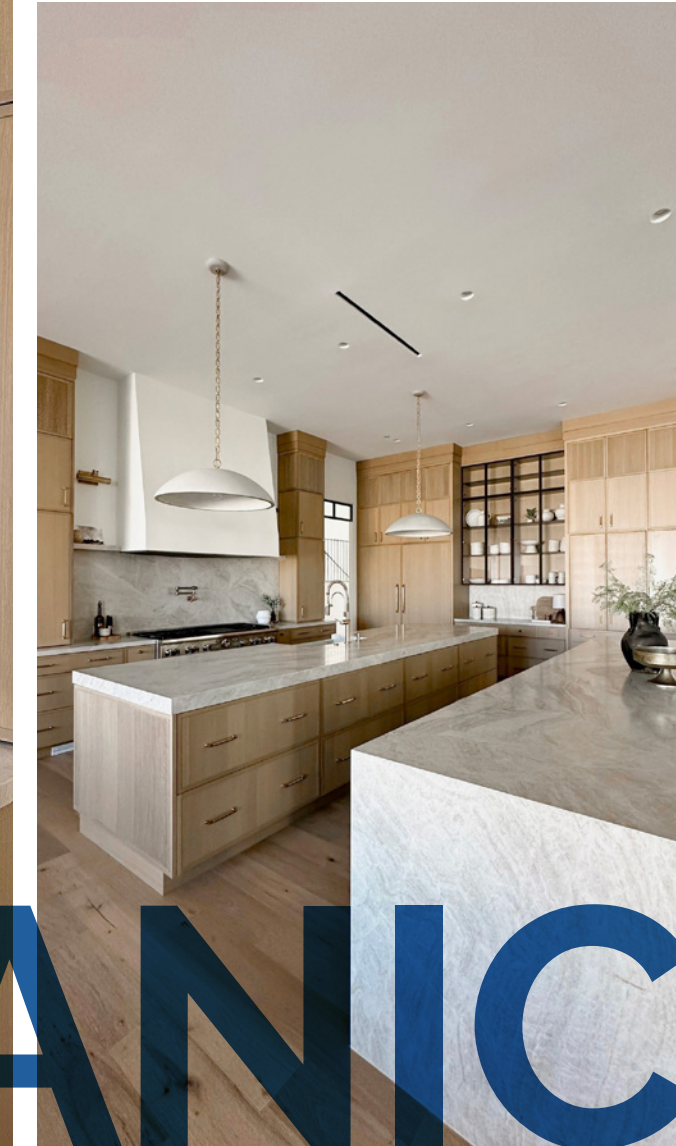


BEFORE PHOTOS



**Judge said:**

*"Beautifully restrained & elegant"*



### COUNTERTOPS

**Primary Countertop Manufacturer**  
Marble Express

**Primary Countertop Material**  
Taj Mahal Quartzite

### APPLIANCES

**Stove/Range**  
Thermador

**Refrigerator**  
Thermador

**Microwave**  
Thermado

**Dishwasher**  
Thermado

### EXTRAS

**Fixtures**  
Briz

**Lighting**  
Visual comfort

**Did you specify any cabinet accessories?**  
Trash Can Pull Out, Drawer Organizers, Cabinet Organizers, Charging Drawers, Pocket Doors

**KCMA Certification**  
ESP

**Cabinets made by**  
Crystal Cabinet Works, Inc.

**Cost of Remodel**  
\$100,000+

**Approx. cabinetry cost**  
\$81,000 - \$90,000

**Approx. remodel square footage**  
380 sq ft

**Cabinet Color(s)**  
Light Natural Wood

**Kitchen Layout**  
L-Shaped Kitchen

**Design Style**  
Contemporary/Modern

# MODERN ORGANIC



# 2

MP360 DESIGN + BUILD

## HEIDI HARRISON

Harrison revamped a builder-grade kitchen into a sophisticated, functional space, using luxury appliances, custom cabinetry, and smart lighting. The redesign improved flow, maximized storage, and created distinct cooking zones, blending timeless elegance with modern practicality.



**Judge said:**  
“Nice balance of finishes and accessory use.”

### COUNTERTOPS

**Primary Countertop Manufacturer**  
God

**Primary Countertop Material**  
Taj Mahal Quartzite

### BEFORE PHOTOS



### APPLIANCES

**Stove/Range**  
Thermador Dual Fuel 48"

**Refridgerator**  
Thermador 30" Column & Thermador 24" Column Freezer

**Oven**  
Thermador

**Microwave**  
Thermador

**Dishwasher**  
Thermador

### EXTRAS

**Fixtures**  
Strictly Sinks

**Lighting**  
Visual Comfort

**Did you specify any cabinet accessories?**  
Trash Can Pull Out; Drawer Organizers; Cabinet Organizers; Corner Organizers; Tray Dividers, Knife Blocks, Servo-Drive for Waste, Roll-Out Shelves, Spice Racks in Drawers, Pocket Doors for Coffee, Lemans II Corner Pullout, Cutlery Dividers



REIMAGINED

POTENTIAL

**KCMA Certification**  
ESP

**Cabinets made by**  
Crystal Cabinet Works, Inc.

**Cost of Remodel**  
\$100,000+

**Approx. cabinetry cost**  
\$71,000 - \$80,000

**Approx. remodel square footage**  
175 sq ft

**Cabinet Color(s)**  
Medium Natural Wood, Metal, White/Off-white

**Kitchen Layout**  
U-Shaped Kitchen

**Design Style**  
Transitional



# 3

PACIFIC SOURCE MAUI

## GINA DUNKER

Dunker designed a contemporary kitchen with a touch of Hawaiian flair for a new construction project. The design features a playful coffee corner centered around a Miele coffee maker, open spaces for art, and a mix of white gloss and textured laminate finishes, creating a modern yet inviting space.



**Judge said:**

*“Exactly what a beachside, contemporary kitchen might be...”*

### COUNTERTOPS

**Primary Countertop Manufacturer**  
Caesarstone

### APPLIANCES

**Stove/Range**  
DF36650/ 36" Dual Fuel Range by Wolf

**Refridgerator**  
BI-42UFD/ 42" Subzero Refrigerator/Freezer

**Microwave**  
SHARP MW Drawer # SMD2489ES

**Dishwasher**  
ASKO # DB1663

### EXTRAS

**Fixtures**  
Built-In Miele Coffee Maker # CVA6805

**Lighting**  
Owner provided

**Cabinet accessories**  
Trash Can Pull Out, Drawer Organizers, Cabinet Organizers



# HAWAIIAN

# CONTEMPORARY

**KCMA Certification**  
ESP & A161.1 Quality

**Cabinets made by**  
Bellmont Cabinet Company

**Cost of Remodel**  
\$100,000+

**Approx. cabinetry cost**  
\$51,000 - \$60,000

**Approx. remodel square footage**  
3,000 sq ft

**Cabinet Color(s)**  
Other, White/Off-white

**Kitchen Layout**  
U-Shaped Kitchen

**Design Style**  
Contemporary/Modern



JUSTINE MARIE DESIGNS

# JUSTINE MARIE

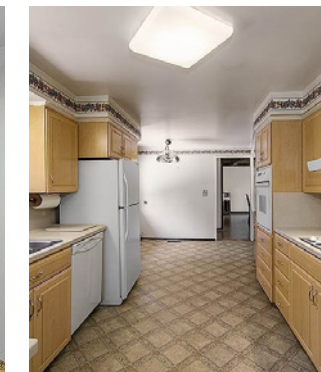
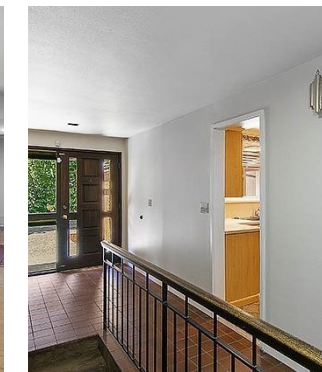
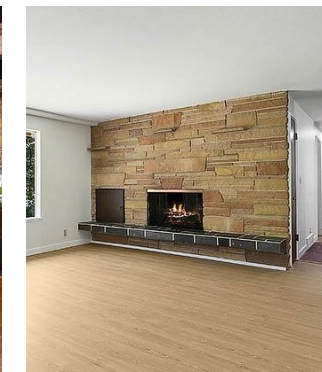
The original kitchen lacked the character found throughout the rest of the home. The redesign created a spacious functional kitchen ensuring both beauty and practicality for years to come.



**Judge said:**

*"Beautiful transformation."*

## BEFORE PHOTOS



## COUNTERTOPS

**Primary Countertop Manufacturer**  
River White Granite

**Primary Countertop Material**  
Granite

## APPLIANCES

**Stove/Range**  
36" Bosch Induction Cooktop

**Refrigerator**  
36" Countertop Depth Refrigerator

**Oven**  
30" Bosch Oven Single Swing Door

**Microwave**  
30" Bosch Speed Oven

**Dishwasher**  
24" Dishwasher

## EXTRAS

**Did you specify any cabinet accessories?**  
Trash Can Pull Out, Drawer Organizers, Cabinet Organizers, Lazy Suzan, Corner Organizers, Roll-outs, Utensil Pull-out, Pop up mixer Cabinet, tray dividers, spice inserts

**KCMA Certification**  
ESP & A161.1 Quality

**Cabinets made by**  
Bellmont Cabinet Company

**Cost of Remodel**  
\$100,000+

**Approx. cabinetry cost**  
\$41,000 - \$50,000

**Approx. remodel square footage**  
240 sq ft

**Cabinet Color(s)**  
Dark Natural Wood

**Kitchen Layout**  
L-Shaped Kitchen

**Design Style**  
Contemporary/Modern

# MINIMALIST

# POTENTIAL

# POTENTIAL



SARA LYNN BRENNAN INTERIORS  
**SARA BRENNAN**

Brennan transformed a cramped kitchen and pantry into a stunning open-concept space. Featuring two functional green islands, a custom pantry with labeled drawers and a utility sink, high-end appliances, and personalized storage. The design blends beauty with with practicality.



BEFORE  
PHOTOS



**Judge said:**  
*"Really nice kitchen remodel"*

**COUNTERTOPS**

**Primary Countertop Manufacturer**  
Cambria

**Primary Countertop Material**  
Quartz

**APPLIANCES**

**Stove/Range**  
Thermador

**Refridgerator**  
Thermador

**Oven**  
Thermador

**Microwave**  
Thermador

**Dishwasher**  
Thermador

**EXTRAS**

**Fixtures**  
Brizo

**Lighting**  
Uttermost

**Cabinet accessories**  
 Trash Can Pull Out, Drawer Organizers, Cabinet Organizers, Vertical Spice Rack, Lazy Suzan, Utility Tip Out Trays, Corner Organizers, Pop up hideamixer on each end of one island, vegetable drawers, a cabinetry under sink mat

**KCMA Certification**  
ESP & A161.1 Quality

**Cabinets made by**  
Wellborn Cabinet, Inc.

**Approx. cabinetry cost**  
\$81,000 - \$90,000

**Approx. remodel square footage**  
900 sq ft

**Cabinet Color(s)**  
Green, White/Off-white

**Kitchen Layout**  
Other

**Design Style**  
Transitional

**GOURMET**

**HAVEN**



KITCHEN ENVY, INC

# NATALIE BEACH

Designer Natalie Beach transformed this 2024 kitchen and bar, blending coastal charm with modern function. The design includes custom features like embedded outlets, butcher block storage, multiple refrigeration sources, and reclaimed space for a functional, welcoming space.



## BEFORE PHOTOS



**Judge said:**

*"Well done"*

## COUNTERTOPS

**Primary Countertop Manufacturer**

Enigma Gaza

**Secondary Countertop Manufacturer**

Silestone Parisian Blue

## APPLIANCES

**Stove/Range**

Thermador Dual Fuel Range (TPRD366WGU)

**Refrigerator**

Subzero Wolf 18" Designer Column Freezer with Ice Maker (Panel Ready), Sub Zero 24" Designer Colum Refrigerator (Panel Ready), Thermador Double Refrigerator Drawers Panel Ready (T24UR905DP)

**Oven**

Thermador Single Electric Wall Oven (TPO301W)

**Dishwasher**

Miele Built in Dishwasher MG7156SCVI (Panel Ready)

## EXTRAS

**Fixtures**

Waterstone Pull-Out Spray Kitchen Faucet, Newport Brass Beverage Faucet, Waterstone Single Hole Bar Faucet, Schaub Hardware Bar: Native Trails Copper Sink, Lav. Drain and Strainer, Kohler Bar Faucet

**Lighting**

Shades of Ligh, Saresh Drum Pendant, Burnished Bronze

**Did you specify any cabinet accessories?**

Trash Can Pull Out, Drawer Organizers, Vertical Spice Rack, Lazy Suzan, Custom Built Butcher Block Cutting Boards

**KCMA Certification**

ESP

**Cabinets made by**

Cabico & Co.

**Cost of Remodel**

\$100,000+

**Approx. cabinetry cost**

\$71,000 - \$80,000

**Approx. remodel square footage**

300 sq ft

**Cabinet Color(s)**

Dark Natural Wood, Light Natural Wood, Taupe

**Kitchen Layout**

L-Shaped Kitchen

**Design Style**

Transitional

# COASTAL CHARM



KASPER CUSTOM REMODELING

# MEAGAN MONROE

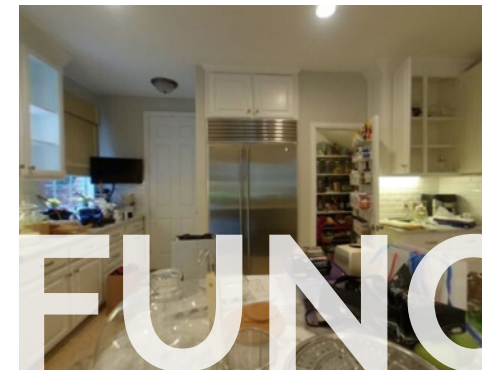
Monroe collaborated with an experienced interior designer client to create a sophisticated, functional kitchen. Features include hidden appliances, custom storage, and a wet bar, all seamlessly integrated into a furniture-like design, blending beauty with practicality.



# SOPHISTICATED



BEFORE PHOTOS



# FUNCTIONALITY



**Judge said:**

*“Lots of design detail have been threaded through this kitchen design and it is well done.”*

## COUNTERTOPS

**Primary Countertop Manufacturer**  
Summit Natural Stone

**Primary Countertop Material**  
Carrara Extra Honed Marble Slab

## APPLIANCES

**Stove/Range**  
La Cornue

**Refridgerator**  
Signature Kitchen Suite

**Oven**  
La Cornue

**Dishwasher**  
Signature Kitchen Suite

## EXTRAS

**Did you specify any cabinet accessories?**  
Trash Can Pull Out, Drawer Organizers, Cabinet Organizers, Utility Tip Out Trays

**KCMA Certification**  
ESP

**Cabinets made by**  
Crystal Cabinet Works

**Cost of Remodel**  
\$100,000+

**Approx. cabinetry cost**  
\$61,000 - \$70,000

**Approx. remodel square footage**  
975 sq ft

**Cabinet Color(s)**  
White/Off-white

**Kitchen Layout**  
Other

**Design Style**  
French



QRS GROUP

# LYNEE RUIZ

Ruiz updated a small, dated kitchen for a young couple, preserving its mid-century style. The design removed soffits, integrated the refrigerator, and added beautiful upper cabinets with floating shelves and finished backs for a modern, open feel.



Judge said:

“Beautiful thoughtful design”



BEFORE PHOTO



## COUNTERTOPS

Primary Countertop Manufacturer  
Corian Quartz

Primary Countertop Material  
Quartz

## APPLIANCES

Stove/Range  
Cafe

Refridgerator  
JennAir

Oven  
Cafe

Dishwasher  
JennAirh

## EXTRAS

Did you specify any cabinet accessories?  
Trash Can Pull Out; Lazy Suzan

Cabinets made by  
Bridgewood Cabinetry

Cost of Remodel  
\$50,000 - \$75,000

Approx. cabinetry cost  
\$16,000 - \$20,000

Cabinet Color(s)  
Dark Natural Wood

Kitchen Layout  
Peninsula Kitchen

Design Style  
Other

# MID-CENTURY MAKEOVER



# CABINET BOUTIQUE **GABBY AVILA**

This new construction project was designed to be both practical and visually appealing. Avila created a new construction featuring a spacious, functional kitchen with ample storage, designed to be both practical and visually appealing.



# SPACIOUS



**Judge said:**  
“Lovely layout  
and color palette”

## COUNTERTOPS

**Primary Countertop Manufacturer**  
MSI Surfaces

**Primary Countertop Material**  
Quartz

## APPLIANCES

**Stove/Range**  
Monogram 48" Dual-Fuel

**Refrigerator**  
Monogram 36" Fridge, 30" Freezer

**Oven**  
Monogram 48" Dual-Fuel

**Microwave**  
Monogram Wall Oven/Smart Microwave

**Dishwasher**  
Bosch 800 Series

## EXTRAS

**Fixtures**  
Delta Emmeline Faucet, Pot Filler

**Lighting**  
Capital Lighting - Five Light Chandelier

**Did you specify any cabinet accessories?**  
Trash Can Pull Out; Drawer Organizers;  
Vertical Spice Rack



# FUNCTIONALITY

**KCMA Certification**  
ESP & A161.1 Quality

**Cabinets made by**  
Countryside Cabinets

**Cost of Remodel**  
\$100,000+

**Approx. cabinetry cost**  
\$31,000 - \$40,000

**Approx. remodel square footage**  
250 sq ft

**Cabinet Color(s)**  
Beige, Light Natural Wood

**Kitchen Layout**  
U-Shaped Kitchen

**Design Style**  
Bohemian



HIGH SIERRA REMODELING & CONSTRUCTION LLC

# JACQUI HARMS

Harms optimized space in a narrow kitchen and pantry by adding windows for more light and designing a multi-level island that doubles as a built-in dining table to meet the family's needs.



## BEFORE PHOTOS



**Judge said:**

*"Nice, pleasing design."*

## COUNTERTOPS

**Primary Countertop Material**  
White Rhino Marble

## APPLIANCES

**Stove/Range**  
Thermador 36" Induction Cooktop

**Refrigerator**  
Thermador 36" Refrigerator, Panel Ready

**Oven**  
Thermador 30" Double Oven, Stainless Steel

**Microwave**  
Thermador 24" Microwave Drawer, Stainless Steel

**Dishwasher**  
Thermador 24" Dishwasher, Panel-Ready

## EXTRAS

**Fixtures**  
Kohler Sink & Faucet

**Lighting**  
Rejuvenation Conical Chandeliers, 2x24" 1x30"

**Did you specify any cabinet accessories?**  
Trash Can Pull Out, Drawer Organizers, Cabinet Organizers, Blum Servo Drive, Belmont Espresso Cabinet



# SPACE OPTIMIZATION

**KCMA Certification**  
ESP & A161.1 Quality

**Cabinets made by**  
Bellmont Cabinet Company

**Cost of Remodel**  
\$100,000+

**Approx. cabinetry cost**  
\$61,000 - \$70,000

**Approx. remodel square footage**  
348 sq ft

**Cabinet Color(s)**  
Green, Medium Natural Wood

**Kitchen Layout**  
Galley Kitchen

**Design Style**  
Transitional



CRYSTAL KITCHEN + BATH

# MARY MANEY

Maney created a culinary-focused kitchen with professional appliances, a beverage cooler, and a mosaic backsplash. A clutter-free island, custom walnut hood, soapstone countertops, enhanced lighting, and improved storage optimize both function and style.



# CULINARY



# ELEGANCE



BEFORE PHOTO



**Judge said:**  
"I find this design incredibly calming and serene."

### COUNTERTOPS

**Primary Countertop Manufacturer**  
Natural stone

**Primary Countertop Material**  
Soap Stone

### APPLIANCES

**Stove/Range**  
Wolf #SRT364G

**Refridgerator**  
Sub-Zero #CL3650UFDID/O

**Oven**  
Wolf #SO3050TE/S/T

**Microwave**  
Wolf #SPO30TE?S/TH

**Dishwasher**  
Cove #DW2450

### EXTRAS

**Fixtures**  
Subzero Beverage Cooler #DEU245 BG/R

**Lighting**  
Chandelier - Arteriors Home: Rittenhouse #AHM891787 & Capital Lighting Pendants #333911WR-47

**Did you specify any cabinet accessories?**  
Trash Can Pull Out, Drawer Organizers, Cabinet Organizers, Lazy Suzan

**KCMA Certification**  
ESP

**Cabinets made by**  
Crystal Cabinet Works, Inc.

**Cost of Remodel**  
\$100,000+

**Approx. cabinetry cost**  
\$61,000 - \$70,000

**Approx. remodel square footage**  
275 sq ft

**Cabinet Color(s)**  
Dark Natural Wood,  
White/Off-white

**Kitchen Layout**  
L-Shaped Kitchen

**Design Style**  
Traditional



JUSTINE MARIE DESIGNS

# JUSTINE MARIE

Marie transformed a small, isolated kitchen into an open-concept space by removing barriers and expanding the exterior wall. A sleek metal stair railing, floating island, and hidden TV create a functional, stylish, and spacious kitchen with beautiful views.



BEFORE PHOTOS



**Judge said:**

*“Sleek, contemporary, sophisticated with all details working in alignment”*

## COUNTERTOPS

**Primary Countertop Manufacturer**  
Pental

**Primary Countertop Material**  
Quartz Statuario

## APPLIANCES

**Stove/Range**  
PTS7000BN

**Refridgerator**  
PWE23KEL

**Oven**  
PHP9036DJ

**Microwave**  
PWB7030SL

**Dishwasher**  
PDP715SBN

## EXTRAS

**Fixtures**  
Beverage Fridge: KUBL204ESB

**Did you specify any cabinet accessories?**

Trash Can Pull Out, Drawer Organizers, Cabinet Organizers, Lazy Suzan, Tall Spice Pull-out, pull out knife block, roll-outs and large drawers in cabinets, floating island with lighting, lift up cabinet for TV, panels below upper cabinets to route out for under cabinet lighting

**KCMA Certification**  
ESP & A161.1 Quality

**Cabinets made by**  
Bellmont Cabinet Company

**Cost of Remodel**  
\$100,000+

**Approx. cabinetry cost**  
\$21,000 - \$30,000

**Approx. remodel square footage**  
300 sq ft

**Cabinet Color(s)**  
Dark Natural Wood

**Kitchen Layout**  
L-Shaped Kitchen

**Design Style**  
Contemporary/Modern

# OPEN CONCEPT



MIRANDA CABINETS & DESIGNS

# MIRANDA ESPOSITO

This new construction project created an open-concept kitchen perfect for hosting. With a flush cooktop, prep sink, and a main sink with a backyard view, the layout offers functional workstations, ample storage, and a relaxed space for cooking, dining, and entertaining.



**Judge said:**

*"I recognize the functional and welcoming nature of this design..."*

## COUNTERTOPS

**Primary Countertop Manufacturer**  
Cosentino

**Primary Countertop Material**  
Dekton Lucid

**Secondary Countertop Manufacturer**  
Cosentino

**Secondary Countertop Material**  
Dekton Albarium

## APPLIANCES

**Stove/Range**  
Fisher & Paykel

**Refridgerator**  
Thermador

**Oven**  
Fisher & Paykel

**Microwave**  
Sharp

**Dishwasher**  
Cove

## EXTRAS

**Fixtures**  
Delta

**Lighting**  
Zevni

**Did you specify any cabinet accessories?**  
Trash Can Pull Out, Drawer Organizers, Cabinet Organizers, Vertical Spice Rack

## BEFORE PHOTOS



**KCMA Certification**  
ESP & A161.1 Quality

**Cabinets made by**  
Bishop Cabinets,  
Wellborn Cabinet, Inc.

**Cost of Remodel**  
\$50,000 - \$75,000

**Approx. cabinetry cost**  
\$41,000 - \$50,000

**Approx. remodel square footage**  
500 sq ft

**Cabinet Color(s)**  
Beige, Brown, Charcoal

**Kitchen Layout**  
U-Shaped Kitchen

**Design Style**  
Contemporary/Modern



BKC KITCHEN AND BATH

# CANDICE HILL

Hill created a kitchen renovation that blends classic inset-style cabinetry with modern functionality. Custom cabinets, reinforced pantry doors, and precise alignment of doors and fridge panels achieve a seamless, polished look with traditional flair.



BEFORE PHOTOS



**Judge said:**  
"Many good instincts on this design."

### EXTRAS

**Did you specify any cabinet accessories?**  
Pull-out Trash, Utility Tip-Out Trays, drawer organizers

**KCMA Certification**  
ESP

**Cabinets made by**  
Crystal Cabinet Works, Inc.

**Cost of Remodel**  
\$100,000+

**Approx. cabinetry cost**  
\$51,000 - \$60,000

**Approx. remodel square footage**  
200 sq ft

**Cabinet Color(s)**  
White/Off-white

**Kitchen Layout**  
U-Shaped Kitchen

**Design Style**  
Transitional



EDENN DESIGN

# ERIN HODGES

Hodges revamped a uniquely shaped kitchen to maximize functionality and storage. Inspired by the clients' love for travel, the design features a custom zellige backsplash, mixed hardware, and a two-part narrow island. A new drop zone and appliance garage added efficient storage.



BEFORE PHOTOS



**Judge said:**

*"Creative use of small space."*



## COUNTERTOPS

**Primary Countertop Manufacturer**  
MSI

**Primary Countertop Material**  
Quartz

## APPLIANCES

**Stove/Range**  
GE Cafe

**Refrigerator**  
LGI

**Oven**  
GE Cafe

**Microwave**  
Sharp

**Dishwasher**  
Kitchen Aid

## EXTRAS

**Fixtures**  
Elkay/Delta

**Lighting**  
Sputniklights

**Did you specify any cabinet accessories?**  
Trash Can Pull Out, Drawer Organizers, Cabinet Organizers, Vertical Spice Rack, Appliance garage with lift door

**KCMA Certification**  
A161.1 Quality

**Cabinets made by**  
RiverRun Cabinetry

**Cost of Remodel**  
\$50,000 - \$75,000

**Approx. cabinetry cost**  
\$21,000 - \$30,000

**Approx. remodel square footage**  
280 sq ft

**Cabinet Color(s)**  
Charcoal, Light Natural Wood

**Kitchen Layout**  
Other

**Design Style**  
Other

CULTURAL HAVEN



CURIO DESIGN STUDIO

# ALLISON CLARK & MIRIAM ROWE

Clark & Rowe transformed a family's first floor with an open galley kitchen, large feature island, and custom banquette. The layout maximizes natural light and functionality, while custom finishes like puritan gray and warm oak create an inviting space for entertaining.



BEFORE PHOTOS



Judge said:

"A fun space to be/cook/eat in..."

## COUNTERTOPS

**Primary Countertop Manufacturer**  
Caesarstone

**Primary Countertop Material**  
Quartz

## APPLIANCES

**Stove/Range**  
Cafe

**Refridgerator**  
Cafe

**Oven**  
Cafe

**Microwave**  
Cafe

**Dishwasher**  
Panel ready Bosch

## EXTRAS

**Fixtures**  
Ann Sacks accent tile, Interior Define Stools, FS Schumacher Wallpaper

**Lighting**  
Regina Andrew Island and Dining fixtures

**Did you specify any cabinet accessories?**  
Trash Can Pull Out;Drawer Organizers;Cabinet Organizers;Vertical Spice Rack;Utility Tip Out Trays



# OPEN ELEGANCE

**KCMA Certification**  
ESP

**Cabinets made by**  
Crystal Cabinet Works, Inc.

**Cost of Remodel**  
\$100,000+

**Approx. cabinetry cost**  
\$51,000 - \$60,000

**Approx. remodel square footage**  
693 sq ft

**Cabinet Color(s)**  
Blue, Dark Natural Wood, Gray

**Kitchen Layout**  
One Wall Kitchen

**Design Style**  
Transitional



ZUERN BUILDING PRODUCTS

# LACIE MCGREW

McGrew transformed a historic church in Cedarburg into the vibrant Daily Dose Juice Bar, blending Gothic architecture with modern design. Warm wood cabinetry, sleek black hardware, and bright white countertops honor the building's history while creating a functional, inviting space.



BEFORE PHOTOS



**Judge said:**  
"This design is great in balancing preservation and innovation."

## COUNTERTOPS

**Primary Countertop Manufacturer**  
Caesarstone

**Primary Countertop Material**  
Quartz

## APPLIANCES

**Refridgerator**  
Bar refrigerator

## EXTRAS

**Fixtures**  
Faucet: K-22036-BL & Sink: ECTRU21179T

**KCMA Certification**  
ESP & A161.1 Quality

**Cabinets made by**  
Countryside Cabinets

**Approx. cabinetry cost**  
\$16,000 - \$20,000

**Approx. remodel square footage**  
2400 sq ft

**Cabinet Color(s)**  
Medium Natural Wood

**Kitchen Layout**  
L-Shaped Kitchen



TIME2DESIGN, INC

# CARMEN PRATT

Pratt transformed a poorly designed, closed-off kitchen into a highly functional space that seamlessly integrates with the open living area, adding a WOW factor to the home.

BEFORE PHOTOS



**Judge said:**

“Nice implementation of appliances into the cabinetry layout and design.”

## COUNTERTOPS

**Primary Countertop Manufacturer**  
Vadara

**Primary Countertop Material**  
Quartz-White Aurora

## APPLIANCES

**Stove/Range**  
La Cournue

**Refridgerator**  
Sub Zero (with glass door)

**Oven**  
La Cournue

**Microwave**  
Wolf

**Dishwasher**  
Cove

## EXTRAS

**Fixtures**  
Miele Coffee Maker, pull-out spice, pull-out pantry, bookmatched quartz countertop on island, brizo faucet with matching filtered water faucet, full wall mosaic tile, matching laundry room with pantry storage, dog crate

**Lighting**  
Decorative light fixtures, recessed can lights, under cabinet lights, top section upper cabinet lights

**Did you specify any cabinet accessories?**  
Trash Can Pull Out, Cabinet Organizers, Vertical Spice Rack, pull-out cutting board over trash with waste cut-out, tray dividers, pull-out pantry, pull-out utensil/knife, pop-up outlets on island



# OPEN TRANSFORMATION



**Cabinets made by**  
DeWils Industries Inc

**Cost of Remodel**  
\$100,000+

**Approx. cabinetry cost**  
\$71,000 - \$80,000

**Approx. remodel square footage**  
300 sq ft

**Cabinet Color(s)**  
Black

**Kitchen Layout**  
Other

**Design Style**  
Transitional



SARA LYNN BRENNAN INTERIORS  
**SARA BRENNAN**

Brennan transformed a dark, closed-in kitchen into a bright, functional space with a blend of white perimeter cabinetry and a bold black island. Features include quartz countertops, a mother-of-pearl backsplash, hidden walk-in pantry, modern fixtures, and state-of-the-art appliances.



BEFORE PHOTOS



**Judge said:**

*"Nice cabinet design and layout for the remodel."*



**COUNTERTOPS**

**Primary Countertop Manufacturer**  
Daltile

**Primary Countertop Material**  
Quartz

**APPLIANCES**

**Stove/Range**  
Thermador

**Refrigerator**  
Thermador

**Oven**  
Thermador

**Microwave**  
Thermador

**Dishwasher**  
Thermador

**EXTRAS**

**Fixtures**  
Brizo

**Lighting**  
Hammerton & Visual Comforts

**Did you specify any cabinet accessories?**  
Trash Can Pull Out, Drawer Organizers, Cabinet Organizers, Vertical Spice Rack, Lazy Suzan, Pull up appliance corners

**KCMA Certification**  
A161.1 Quality

**Cabinets made by**  
Bishop Cabinets

**Cost of Remodel**  
\$100,000+

**Approx. cabinetry cost**  
\$91,000 - \$100,000

**Approx. remodel square footage**  
587 sq ft

**Cabinet Color(s)**  
Black, White/Off-white

**Kitchen Layout**  
U-Shaped Kitchen

**Design Style**  
Transitional



INDE DESIGN STUDIO

# NICOLE NTORINKANSAH

Ntorinkansah transformed a small, outdated Tudor kitchen in Rochester, NY, into a functional, stylish space. Using Wellborn Cabinetry, the design features a professional range, large pantry, decorative wood hood, and a moody Nightfall-stained island and wet bar.



**Judge said:**

*"I like the personality..."*

BEFORE PHOTOS

## COUNTERTOPS

**Primary Countertop Manufacturer**  
MSI Quartz

**Primary Countertop Material**  
Quartz

## APPLIANCES

**Stove/Range**  
Bosch HIS865SU

**Refridgerator**  
Sub-Zero CL36500FDID/S

**Microwave**  
Sharp SMD2470AS

**Dishwasher**  
Bosch SHV78CM3N

## EXTRAS

**Fixtures**  
Delta Faucets, Blanco Sinks, Top Knobs Hardware

**Lighting**  
Under cabinet/In cabinet/Pendants

**Did you specify any cabinet accessories?**  
Trash Can Pull Out, Drawer Organizers, Cabinet Organizers, utensil pullout, glass cabinetry, rollouts



**KCMA Certification**  
ESP & A161.1 Quality

**Cabinets made by**  
Wellborn Cabinet, Inc

**Cost of Remodel**  
\$100,000+

**Approx. cabinetry cost**  
\$101,000+

**Approx. remodel square footage**  
450 sq ft

**Cabinet Color(s)**  
Black, Medium Natural Wood,  
White/Off-white

**Kitchen Layout**  
Other

**Design Style**  
Transitional



CREATIVE KITCHEN AND BATH  
**TAYLOR MALDONADO**

Maldonado redesigned the kitchen for improved functionality and accessibility, incorporating Belmont 1900 cabinetry with drawer organizers, pull-outs, and lowered appliances for wheelchair access. Added lighting brightened the space, while hardwood and marble added warmth and character.



ACCESSIBLE ELEGANCE



BEFORE PHOTOS



**Judge said:**

*“Very thoughtful redesign of this kitchen.”*

**COUNTERTOPS**

**Primary Countertop Manufacturer**  
 PG Quartz

**Primary Countertop Material**  
 Quartz

**APPLIANCES**

**Stove/Range**  
 Electrolux

**Refrigerator**  
 Electrolux

**Oven**  
 Electrolux

**Microwave**  
 Toshiba

**EXTRAS**

**Fixtures**  
 Kohler, Insinkerator

**Lighting**  
 GM Lighting

**Did you specify any cabinet accessories?**  
 Drawer Organizers, Cabinet Organizers, Vertical Spice Rack, Corner Organizers, Many size and door modifications for functionality



**KCMA Certification**  
 ESP & A161.1 Quality

**Cabinets made by**  
 Belmont Cabinet Company

**Cost of Remodel**  
 \$100,000+

**Approx. cabinetry cost**  
 \$21,000 - \$30,000

**Approx. remodel square footage**  
 180 sq ft

**Cabinet Color(s)**  
 White/Off-white

**Kitchen Layout**  
 L-Shaped Kitchen

**Design Style**  
 Transitional



# CREATIVE KITCHEN & BATH

## DILYA MARANDI

Marandi transformed a dark, cramped kitchen into a bright, open space with a modern coastal aesthetic. White cabinets, a rift-cut oak island, and a sleek counter-depth refrigerator created a functional, airy space with distinct cooking, prepping, and entertaining zones.



# COASTAL



BEFORE PHOTO



**Judge said:**

*"I appreciate the clean, functional design of this kitchen"*

### COUNTERTOPS

**Primary Countertop Manufacturer**  
Pental

**Primary Countertop Material**  
Quartz Misterio Polished

### APPLIANCES

**Stove/Range**  
Wolf 36" Transitional Gas Cooctop, CG365T/S

**Refridgerator**  
Sub-Zero 42" Classic French Door Refrigerator/Freezer With Internal Dispenser

**Oven**  
GE 30" Built-In Double Wall Oven, JT3500SF

**Microwave**  
Sharp 24" Microwave Drawer, SMD2489ES

**Dishwasher**  
Bosch 24" Bar Handle Dishwasher, SHXM4AY55N

### EXTRAS

**Fixtures**  
Brizo Odin Pull Down Faucet, Brizo Odin Bar Faucet, Brizo Instant Hot Water Dispenser, Blanco CURVEE R15 Super Single Sink, Blanco CURVEE R15 Bar Sink

**Lighting**  
Rejuvenation Anello 18" Pendants

**Did you specify any cabinet accessories?**  
Trash Can Pull Out, Drawer Organizers, Cabinet Organizers, Lazy Suzan, Utility Tip Out Trays



# REFRESH

**KCMA Certification**  
ESP & A161.1 Quality

**Cabinets made by**  
Bellmont Cabinet Company

**Cost of Remodel**  
\$100,000+

**Approx. cabinetry cost**  
\$41,000 - \$50,000

**Approx. remodel square footage**  
236 sq ft

**Cabinet Color(s)**  
Light Natural Wood, White/Off-white

**Kitchen Layout**  
Other

**Design Style**  
Coastal



DESIGN & ELEVATE

# SHEFALI THOMAS

Thomas created a warm yet functional kitchen with light cream and walnut cabinets, gold accents, and Cambria Berkshire brass inlay countertops. Features include specialized storage, a paneled fridge, and a glass display hutch, combining style with practicality.



# ELEGANT



BEFORE PHOTO



**Judge said:**

*"This kitchen is beautifully executed, with a well-balanced mix of warmth and sophistication."*

## COUNTERTOPS

**Primary Countertop Manufacturer**  
Cambria

**Primary Countertop Material**  
Berkshire brass

## APPLIANCES

**Stove/Range**  
Dacor DTT36T960GS/DA

**Refrigerator**  
Dacor DRF425300AP

**Oven**  
Dacor DOC30M977D

**Dishwasher**  
Bosch SHPM88Z75N

## EXTRAS

**Fixtures**  
Kohler Strive 35" Single Basin Undermount  
16-Gauge Stainless Steel Kitchen Sink with SilentShield

**Lighting**  
Jonathan Y Lighting Homer 13" Wide LED Pendant

**Did you specify any cabinet accessories?**  
Trash Can Pull Out, Drawer Organizers, Cabinet Organizers, Vertical Spice Rack, Lazy Suzan, Corner Organizers, Appliance garage, vegetable drawer with mesh insert, display hutch with built-in lighting, knife drawer, hoo



# FUNCTIONALITY

**KCMA Certification**  
ESP

**Cabinets made by**  
Crystal Cabinet Works, Inc.

**Cost of Remodel**  
\$100,000+

**Approx. cabinetry cost**  
\$71,000 - \$80,000

**Approx. remodel square footage**  
500 sq ft

**Cabinet Color(s)**  
Cream, Dark Natural Wood

**Kitchen Layout**  
U-Shaped Kitchen

**Design Style**  
Transitional



GRAU DESIGN STUDIO

# JENNIGER HUTTON

Hutton revamped a classic kitchen, overcoming challenges like fixed mechanicals and a nearly 1.5" out-of-level floor. By shifting doorways, recreating passthroughs, and incorporating decorative millwork, she achieved a cohesive, fresh design while preserving the home's character.



**Judge said:**

*"Overall beautiful design.."*

BEFORE PHOTOS

## COUNTERTOPS

**Primary Countertop Material**  
Quartzite, natural stone

## APPLIANCES

**Stove/Range**  
Signature Kitchen Suite

**Refrigerator**  
Signature Kitchen Suite

**Microwave**  
Signature Kitchen Suite

**Dishwasher**  
Signature Kitchen Suite

## EXTRAS

**Fixtures**  
Brizo, Richel

**Lighting**  
Visual comfort

**Did you specify any cabinet accessories?**  
Trash Can Pull Out, Drawer Organizers, Cabinet Organizers, Utility Tip Out Trays, Tray dividers, roll out trays



# CLASSIC REVAMP

**KCMA Certification**  
ESP

**Cabinets made by**  
Dura Supreme

**Cost of Remodel**  
\$100,000+

**Approx. cabinetry cost**  
\$71,000 - \$80,000

**Approx. remodel square footage**  
189 sq ft

**Cabinet Color(s)**  
White/Off-white

**Kitchen Layout**  
U-Shaped Kitchen

**Design Style**  
Traditional



INDE DESIGN STUDIO

# NICOLE NTORINKANSAH

Ntorinkansah transformed a 1995 colonial home in Fairport, NY, by adding olive cabinetry, oyster white and river rock accents, and glass cabinetry. Removing soffits enlarged the space, providing more storage and a functional, stylish kitchen within budget.



**Judge said:**

*"Nice aesthetic..."*

BEFORE PHOTOS

## COUNTERTOPS

**Primary Countertop Manufacturer**  
MSI Quartz

**Primary Countertop Material**  
Quartz

## APPLIANCES

**Stove/Range**  
LG LSEL6335

**Refridgerator**  
LG LRFLC2706S

**Microwave**  
LG LMC2075

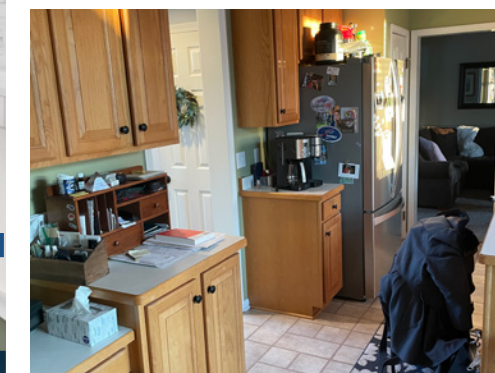
**Dishwasher**  
Bosch SHP65CM5N

## EXTRAS

**Fixtures**  
Delta plumbing fixtures, Ruvati sink, Top Knobs Hardware

**Lighting**  
Under cabinet/pendants/sconces

**Did you specify any cabinet accessories?**  
Trash Can Pull Out, utensil pullout



**KCMA Certification**  
ESP & A161.1 Quality

**Cabinets made by**  
Wellborn Cabinet, Inc

**Cost of Remodel**  
\$50,000 - \$75,000

**Approx. cabinetry cost**  
\$21,000 - \$30,000

**Approx. remodel square footage**  
250 sq ft

**Cabinet Color(s)**  
Green, White/Off-white

**Kitchen Layout**  
Other

**Design Style**  
Transitional



SARA LYNN BRENNAN INTERIORS  
**SARA BRENNAN**

Brennan transformed a dark, outdated kitchen into a bright, functional space. Key changes include relocating the cooktop, adding a custom hood, maximizing storage with stacked cabinets, and reconfiguring the pantry. New countertops, hardware, and appliances enhance style and function.



**FUNCTIONAL**



**ELEGANCE**

BEFORE  
PHOTOS



*Judge said:*  
 "Creative  
 transformation."

**COUNTERTOPS**

**Primary Countertop Manufacturer**  
 Daltile

**Primary Countertop Material**  
 Quartz

**APPLIANCES**

**Stove/Range**  
 Kitchen Aid

**Refridgerator**  
 Bosch

**Oven**  
 Kitchen Aid

**Microwave**  
 Kitchen Aid

**Dishwasher**  
 Kitchen Aid

**EXTRAS**

**Fixtures**  
 Delta

**Lighting**  
 Savoy House & Quorum International

**Did you specify any cabinet accessories?**  
 Trash Can Pull Out, Drawer Organizers,  
 Cabinet Organizers, Vertical Spice Rack,  
 Corner Organizers



**KCMA Certification**  
 A161.1 Quality

**Cabinets made by**  
 Bishop Cabinets

**Cost of Remodel**  
 \$100,000+

**Approx. cabinetry cost**  
 \$61,000 - \$70,000

**Approx. remodel square footage**  
 480 sq ft

**Cabinet Color(s)**  
 Gray, White/Off-white

**Kitchen Layout**  
 U-Shaped Kitchen

**Design Style**  
 Transitional



RIVERSIDE CONSTRUCTION  
**KELLY GRISH**

Grish revamped a dated kitchen, adding custom Crystal Cabinets, a larger island, and extended countertops for more storage, functionality, and hosting space. A walk-in pantry and walk-through cabinet were integrated, transforming the kitchen into a luxurious, family-friendly centerpiece.



**Judge said:**  
 "...thoughtful planning and great attention to functionality."

**COUNTERTOPS**

**Primary Countertop Manufacturer**  
 MSI Surfaces

**Primary Countertop Material**  
 Quartz Miraggio Cove

**APPLIANCES**

**Stove/Range**  
 Thermador 48" Dual-fuel range

**Refrigerator**  
 Thermador 24" Refrigerator & Freezer Columns

**Oven**  
 Part of range

**Microwave**  
 Thermador built-in speed oven

**Dishwasher**  
 Thermador

**EXTRAS**

**Fixtures**  
 Elkay Quartz Luxe sink in parchment, Moen Paterson matte black pull-down faucet, Kraus water dispenser, InSinkErator Quick-Lock flange and air switch.

**Lighting**  
 Halo 6 LED recessed lights, Rejuvenation pendants with fluted Doric globe shades, WAC under-cabinet LED bars, Task Lighting LED strips in glass-front cabinets, and Savoy House Glenn Warm Brass Single Light 12 inch Tall Wall Sconce.

**Did you specify any cabinet accessories?**  
 Trash Can Pull Out; Cabinet Organizers; Vertical Spice Rack; Lazy Suzan

BEFORE PHOTOS



CUSTOM UPGRADE

**KCMA Certification**  
 ESP

**Cabinets made by**  
 Crystal Cabinet Works, Inc.

**Cost of Remodel**  
 \$100,000+

**Approx. cabinetry cost**  
 \$41,000 - \$50,000

**Approx. remodel square footage**  
 329 sq ft

**Cabinet Color(s)**  
 Medium Natural Wood,  
 White/Off-white

**Kitchen Layout**  
 U-Shaped Kitchen

**Design Style**  
 Transitional



ORSINI'S  
**HEATHER REESE**

Reese revamped a cramped kitchen by combining it with the dining room and adding a butler's pantry to hide appliances. Widening the island, repositioning the fridge, and adding a bar feature created a functional, stylish space, perfect for the family.



**FUNCTIONAL**



**FLAIR**



**Judge said:**  
*"This kitchen's success is it's simple choices that are consistent throughout."*

BEFORE PHOTOS



**COUNTERTOPS**

**Primary Countertop Manufacturer**  
 Cambria

**Primary Countertop Material**  
 Quartz

**APPLIANCES**

**Stove/Range**  
 GE Cafe

**Refridgerator**  
 GE Cafe

**Oven**  
 GE Cafe

**Microwave**  
 GE

**Dishwasher**  
 GE Cafe

**EXTRAS**

**Fixtures**  
 Karran Farmhouse Sink, Berenson Hardware

**Did you specify any cabinet accessories?**  
 Trash Can Pull Out; Cabinet Organizers

**KCMA Certification**  
 ESP & A161.1 Quality

**Cabinets made by**  
 Wellborn Cabinet, Inc.

**Cost of Remodel**  
 \$100,000+

**Approx. cabinetry cost**  
 \$31,000 - \$40,000

**Approx. remodel square footage**  
 1000 sq ft

**Cabinet Color(s)**  
 Blue

**Kitchen Layout**  
 Other

**Design Style**  
 Farmhouse



# FUTURA KITCHEN CABINETRY

## LOGAN SERVICE

Designer Logan Service transformed a closed-off kitchen into an open-concept space by removing a wall and extending cabinets to the ceiling for more storage. A pass-through countertop and full-height backsplash enhance flow and functionality, creating a bright, modern kitchen.



### Judge said:

*"This kitchen transformation is well-executed, with a clean, modern aesthetic and thoughtful improvements to flow and functionality."*

### COUNTERTOPS

**Primary Countertop Manufacturer**  
Silestone

**Primary Countertop Material**  
Quartz "Tebas Black"

### APPLIANCES

**Stove/Range**  
Cooktop - KitchenAid KCIG556JBL

**Refridgerator**  
KitchenAid KRFC300E / Beverage - Lanbo LB36BD

**Oven**  
Oven Combo - KitchenAid KOCE500ESS

**Microwave**  
Oven Combo - KitchenAid KOCE500ESS

**Dishwasher**  
KitchenAid

### EXTRAS

**Fixtures**  
By others

**Lighting**  
By others

**Did you specify any cabinet accessories?**  
Trash Can Pull Out; Drawer Organizers; Lazy Suzan

### BEFORE PHOTOS



**KCMA Certification**  
ESP & A161.1 Quality

**Cabinets made by**  
Bellmont Cabinet Company

**Cost of Remodel**  
\$30,000 - \$50,000

**Approx. cabinetry cost**  
\$16,000 - \$20,000

**Approx. remodel square footage**  
215 sq ft

**Cabinet Color(s)**  
White/Off-white

**Kitchen Layout**  
U-Shaped Kitchen

**Design Style**  
Contemporary/Modern

SEAMLESS

TRANSFORMATION

TRANSFORMATION



BUFFALO RENOVATORS, INC  
**TRISH HABERL**

Haberl remodeled this open concept kitchen, adding a Murphy door for hidden laundry access and a sliding glass door to the luxury pool. Structural changes included steel posts, poured footers, relocated air returns, and heat runs beneath the island's toe kick.



**COUNTERTOPS**

Primary Countertop Manufacturer  
DG Pattersons

Primary Countertop Material  
Quartz

**EXTRAS**

Lighting  
Under cabinet and in cabinet lighting

Did you specify any cabinet accessories?  
Trash Can Pull Out; Drawer Organizers;  
Cabinet Organizers; Vertical Spice Rack;  
Utility Tip Out Trays; Corner Organizers

BEFORE PHOTOS

**Judge said:**

*"...nice reconfiguration of the kitchen."*



KCMA Certification  
ESP & A161.1 Quality

Cabinets made by  
Wellborn Cabinet, Inc.

Cost of Remodel  
\$100,000+

Approx. cabinetry cost  
\$21,000 - \$30,000

Approx. remodel square footage  
1500 sq ft

Cabinet Color(s)  
White/Off-white

Kitchen Layout  
L-Shaped Kitchen

Design Style  
Contemporary/Modern



WISCONSIN BUILDING SUPPLY  
**LIZ GRANUM**

Granum transformed a cramped kitchen in La Crosse, Wisconsin, into an open-concept space that maximizes the stunning hill and valley views. The redesign incorporated a 4-seasons room, a large quartz island, and custom cabinetry, overcoming structural challenges to meet all client goals.



BEFORE PHOTOS



**Judge said:**  
“This design successfully transforms the space into a bright, open, and highly functional kitchen that maximizes both flow and the stunning view.”

**COUNTERTOPS**

**Primary Countertop Manufacturer**  
Hanstone

**Primary Countertop Material**  
Quartz

**APPLIANCES**

**Stove/Range**  
Thermador

**Refrigerator**  
Thermador

**Oven**  
Thermador

**Microwave**  
Thermador

**Dishwasher**  
Thermador

**EXTRAS**

**Fixtures**  
Honey bronze cabinet hardware by Tob Knobs and satin brass faucet.

**Lighting**  
Glass pendants and wall sconces

**Did you specify any cabinet accessories?**  
Trash Can Pull Out, Drawer Organizers, Cabinet Organizers, Vertical Spice Rack, Lazy Susan, Utility Tip Out Trays, Corner Organizers, Pull out utensil storage, spice drawer storage and rollout shelves

**KCMA Certification**  
ESP & A161.1 Quality

**Cabinets made by**  
Countryside Cabinets

**Cost of Remodel**  
\$50,000 - \$75,000

**Approx. cabinetry cost**  
\$31,000 - \$40,000

**Approx. remodel square footage**  
400 sq ft

**Cabinet Color(s)**  
Light Natural Wood,  
White/Off-white

**Kitchen Layout**  
L-Shaped Kitchen

**Design Style**  
Transitional



DKR DESIGNS WITH ROSEWOOD BUILDING GROUP

# DEEDEE RUSE

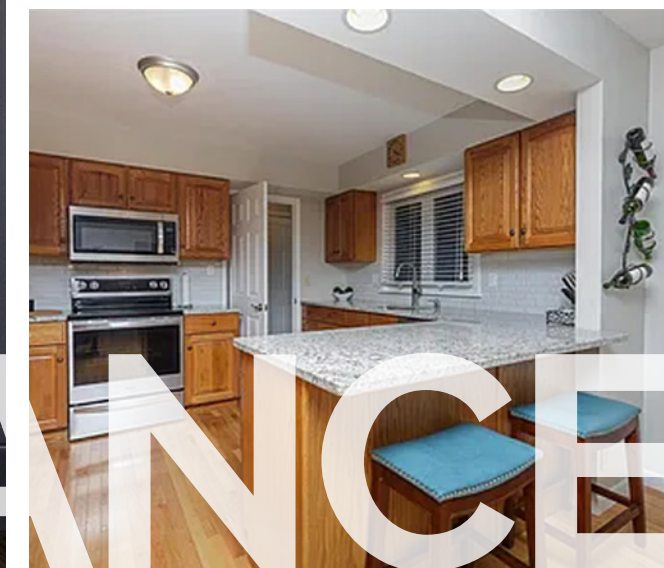
Ruse blended retro charm and modern elegance in this 1955 ranch kitchen, using thin shaker cabinetry and a seamless quartz backsplash. The design optimizes vertical space, offering enhanced storage and organization for the homeowners.



**Judge said:**

*"This design does a great job of preserving the retro charm of the 1955 ranch while incorporating modern elegance."*

## BEFORE PHOTOS



## COUNTERTOPS

**Primary Countertop Manufacturer**  
MSI

**Primary Countertop Material**  
Quartz-Calacatta Laza

## APPLIANCES

**Stove/Range**  
Zline

**Refridgerator**  
Zline

**Dishwasher**  
KitchenAid

## EXTRAS

**Fixtures**  
ZLine Matte Black Pot Filler & Touchless Faucet

**Lighting**  
Eurofase Mid Century Modern Pendants,  
Hinkley Wall Sconce, Undercabinet Lighting

**Did you specify any cabinet accessories?**  
Trash Can Pull Out, Drawer Organizers,  
Cabinet Organizers, Vertical Spice Rack,  
Corner Organizers, Magic Corner Pull Out

**KCMA Certification**  
A161.1 Quality

**Cabinets made by**  
Bishop Cabinets

**Cost of Remodel**  
\$50,000 - \$75,000

**Approx. remodel square footage**  
200 sq ft

**Cabinet Color(s)**  
Charcoal

**Kitchen Layout**  
Peninsula Kitchen

**Design Style**  
Contemporary/Modern

# TIMELINESS

# ELEGANCE

# ANCE



NUWAY KITCHEN AND BATH

# LAURA GIAMPAOLO

Giampaolo remodeled the entire 1st floor to create an open-concept layout, expanding the kitchen to include two islands, a bar area, and a display space, all designed to maximize lake views.



BEFORE  
PHOTOS



## COUNTERTOPS

**Primary Countertop Manufacturer**  
Solid Surface Unlimited

**Primary Countertop Material**  
Quartz

## APPLIANCES

**Stove/Range**  
Thermador

**Refridgerator**  
Thermador

**Oven**  
Thermador

**Microwave**  
Sharp

**Dishwasher**  
Bosch

## EXTRAS

**Fixtures**  
Ruvati Sink

**Lighting**  
Recessed cans

**Did you specify any cabinet accessories?**  
Trash Can Pull Out, Drawer Organizers,  
Cabinet Organizers, Vertical Spice Rack, Lazy  
Suzan, Corner Organizers

*Judge said:*  
"Love the  
design on  
the coffee bar."



**KCMA Certification**  
ESP

**Cabinets made by**  
Crystal Cabinet Works, Inc.

**Cost of Remodel**  
\$100,000+

**Approx. cabinetry cost**  
\$51,000 - \$60,000

**Approx. remodel square footage**  
400 sq ft

**Cabinet Color(s)**  
Medium Natural Wood,  
White/Off-white

**Kitchen Layout**  
Other

**Design Style**  
Transitional



INDE DESIGN STUDIO

# MARY MCCARTHY

McCarthy created a light, bright, and cozy kitchen in a small space, focusing on maximizing storage and flow for this new build.



**Judge said:**

*“Lovely finish color and material palette! Simple design is a big impact.”*

## COUNTERTOPS

**Primary Countertop Manufacturer**  
MSI Quartz

**Primary Countertop Material**  
Quartz

**Secondary Countertop Manufacturer**  
Caesarstone

**Secondary Countertop Material**  
Quartz

## APPLIANCES

**Stove/Range**  
GE CAFE CGS750P4MW2

**Refrigerator**  
GE CAFE CWE23SP4MW2

**Microwave**  
GE CAFE CEB515P4NWM

**Dishwasher**  
GE CAFE CDT845P4NW2

## EXTRAS

**Fixtures**  
Brizo Faucets, Ruvati Farm Sink, Blanco Bar Sink, Top Knobs Hardware

**Did you specify any cabinet accessories?**  
Trash Can Pull Out, Lazy Suzan

COZY EFFICIENCY

**KCMA Certification**  
ESP & A161.1 Quality

**Cabinets made by**  
Wellborn Cabinet, Inc.

**Approx. cabinetry cost**  
\$31,000 - \$40,000

**Approx. remodel square footage**  
350 sq ft

**Cabinet Color(s)**  
Blue, Medium Natural Wood,  
White/Off-white

**Kitchen Layout**  
L-Shaped Kitchen

**Design Style**  
Country



MARY DOUGLAS DRYSDALE INTERIOR DESIGN

# MARY DOUGLAS DRYSDALE

Designer Mary Douglas Drysdale reimagined a narrow townhome kitchen, removing upper cabinets and resurfacing the range wall to the ceiling. A custom hood and a new dry bar area replaced a desk, seamlessly integrating modern art and designer furniture for a functional, stylish space.



**Judge said:**

*“Design appears to be good interpretation of the request from the client.”*

## COUNTERTOPS

**Primary Countertop Manufacturer**  
US Granite and Marble

**Primary Countertop Material**  
Granit

**Secondary Countertop Manufacturer**  
Architessa

**Secondary Countertop Material**  
Marble Slab

## APPLIANCES

**Stove/Range**  
Viking

**Refridgerator**  
Viking

**Oven**  
Viking

**Microwave**  
Viking

**Dishwasher**  
Viking

## EXTRAS

**Did you specify any cabinet accessories?**  
Trash Can Pull Out, Drawer Organizers, Lazy Suzan

## BEFORE PHOTOS



# KITCHEN

# BEN

**Cabinets made by**  
Forever Cabinets by Kendrick

**Cost of Remodel**  
\$20,000 - \$30,000

**Approx. cabinetry cost**  
\$5,000 - \$10,000

**Approx. remodel square footage**  
250 sq ft

**Cabinet Color(s)**  
White/Off-white

**Kitchen Layout**  
U-Shaped Kitchen

**Design Style**  
Other



LEO LANTZ CONSTRUCTION, INC.

# LEO LANTZ

Lantz transformed a tiny kitchen by relocating a bathroom, removing walls, and adding a pocket door to open the space. This allowed room for a stunning Wellborn Cabinet island, modern GE appliances, and a beautiful Coppersmith hood.



**Judge said:**

*"Expansion of this kitchen is great."*

## COUNTERTOPS

**Primary Countertop Manufacturer**  
MSI

**Primary Countertop Material**  
Q Quartz

**Secondary Countertop Manufacturer**  
Manor House

**Secondary Countertop Material**  
Acacia

BEFORE PHOTOS



## APPLIANCES

**Stove/Range**  
GE

**Refridgerator**  
GE

**Oven**  
GE

**Microwave**  
GE

**Dishwasher**  
GE

## EXTRAS

**Did you specify any cabinet accessories?**  
Trash Can Pull Out;Drawer Organizers;Vertical Spice Rack;Chefs pantry



# SPACE EXPANSION

**KCMA Certification**  
ESP & A161.1 Quality

**Cabinets made by**  
Wellborn Cabinet, Inc.

**Cost of Remodel**  
\$100,000+

**Approx. cabinetry cost**  
\$41,000 - \$50,000

**Approx. remodel square footage**  
399 sq ft

**Cabinet Color(s)**  
Green, White/Off-white

**Kitchen Layout**  
Other

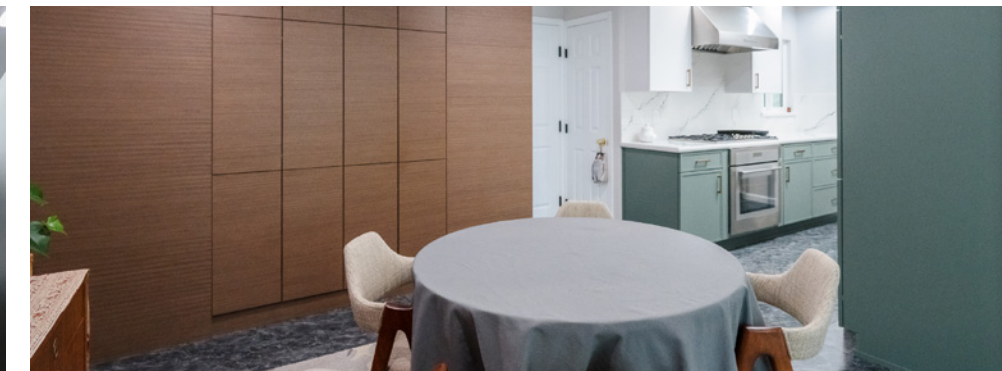
**Design Style**  
Transitional



ADVANCED HOME IMPROVEMENT, INC

# ALYSSA HUNTER

Hunter tackled storage in a small galley kitchen by opening a wall to add built-in pantries that blend seamlessly with the space. A walnut accent wall conceals the pantries while complementing green and white cabinets, enhancing both function and style.



**Judge said:**

*"Added storage is a nice clean solution."*

**COUNTERTOPS**

**Primary Countertop Manufacturer**  
Cambria

**Primary Countertop Material**  
Quartz

**APPLIANCES**

**Stove/Range**  
Thermador 36" Gas Pedestal Cooktop

**Refridgerator**  
Thermador 36" Freestanding Refrigerator  
Stainless Steel

**Oven**  
Thermador 30"

**Microwave**  
Cutomer provided, in new Pantry

**Dishwasher**  
Theramdor Stainless Steel Dishwasher

**EXTRAS**

**Fixtures**  
Brizo Faucet, Blanco Silgranit Sink

**Lighting**  
Recessing Lighting, Undercabinet Task Lighting, Soffit lighting

**Did you specify any cabinet accessories?**  
Trash Can Pull Out;Drawer Organizers; Cabinet Organizers; Vertical Spice Rack; Push to open bi-fold doors for microwave shelf; other pantry doors are push to open in order to keep accent wall free.

BEFORE PHOTOS



**KCMA Certification**  
ESP

**Cabinets made by**  
Crystal Cabinet Works, Inc.

**Cost of Remodel**  
\$100,000+

**Approx. cabinetry cost**  
\$16,000 - \$20,000

**Approx. remodel square footage**  
259 sq ft

**Cabinet Color(s)**  
Green, Medium Natural Wood,  
White/Off-white

**Kitchen Layout**  
Galley Kitchen

**Design Style**  
Bohemian



INTERIOR IMAGE BY BREEZY

# BREEZY TIPTON-GORMAN

Tipton-Gorman transformed the kitchen by removing a wall to create an open floor plan. With two cabinet tones, two countertop styles, and functional upgrades, the space offers custom features and ease of use, making it the clients' "dream kitchen."



BEFORE PHOTOS



**Judge said:**

"Nice way to maximize a kitchen - lots of storage incorporated."

## COUNTERTOPS

**Primary Countertop Manufacturer**  
Cosmos Grabite and Marble

**Primary Countertop Material**  
Inferno Gray Quarts

**Secondary Countertop Manufacturer**  
Brazil Quartzite

**Secondary Countertop Material**  
Zumaia Quartzites

## APPLIANCES

**Stove/Range**  
GE cafe Range

**Refridgerator**  
GE Café Series

**Oven**  
GE Café Series

**Microwave**  
GE Café Series

**Dishwasher**  
GE Café Series

## EXTRAS

**Fixtures**  
Build/Ferguson

**Lighting**  
Gallery of Lighting

**Did you specify any cabinet accessories?**  
Trash Can Pull Out, Drawer Organizers, Cabinet Organizers, Vertical Spice Rack, Lazy Suzan, Corner Organizers, Added receptacles to certain cabinets

**KCMA Certification**  
A161.1 Quality

**Cabinets made by**  
RiverRun Cabinetry

**Cost of Remodel**  
\$50,000 - \$75,000

**Approx. cabinetry cost**  
\$31,000 - \$40,000

**Approx. remodel square footage**  
600 sq ft

**Cabinet Color(s)**  
Gray, White/Off-white

**Kitchen Layout**  
Peninsula Kitchen

**Design Style**  
Transitional



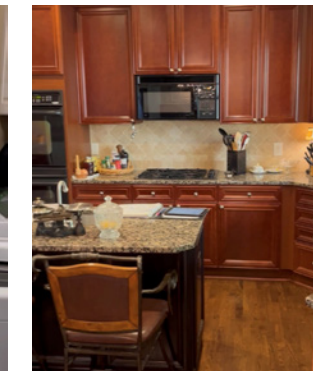
CREATIVE CABINETS & FINE FINISHES

# CODY CAGLE & ALLEY CAHAL

Cagle and Cahal transformed a dim, inefficient kitchen into a bright, dynamic space for entertaining. They optimized flow by straightening the cabinet layout and extended the backsplash for a cohesive look, adding floating shelves with gold accents for a vibrant touch.



BEFORE PHOTOS



**Judge said:**  
"New layout offers good storage options."

## COUNTERTOPS

Primary Countertop Material  
Brunello

## APPLIANCES

Stove/Range  
Wolf

Refridgerator  
Thermador

Oven  
Wolf

Microwave  
Sharp

Dishwasher  
Thermador

## EXTRAS

Fixtures  
Delta

Lighting  
Lightopia

Did you specify any cabinet accessories?  
Trash Can Pull Out, Drawer Organizers,  
Cabinet Organizers, Custom liquor pull out



# BRIGHT TRANSFORMATION

**KCMA Certification**  
ESP & A161.1 Quality

**Cabinets made by**  
Wellborn Cabinet, Inc.

**Cost of Remodel**  
\$100,000+

**Approx. cabinetry cost**  
\$41,000 - \$50,000

**Approx. remodel square footage**  
250 sq ft

**Cabinet Color(s)**  
Beige, Light Natural Wood

**Kitchen Layout**  
U-Shaped Kitchen

**Design Style**  
Transitional



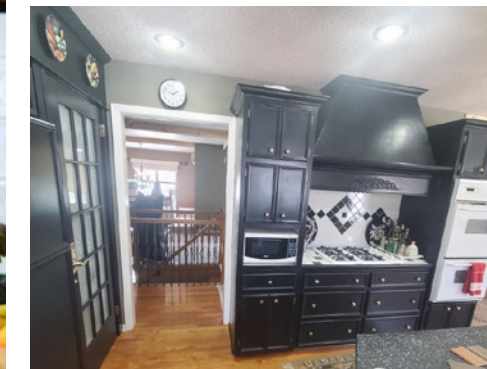
ZAXX CABINETS

# AMANDA TSCHIDA

Tschida transformed an outdated, dark kitchen by improving storage, pathways, and floor space for aging in place. Retaining dark cabinetry, the design brightens the space while showcasing the homeowner's love for their home through unique hickory cabinetry and personalized granite.



## BEFORE PHOTOS



**Judge said:**

“Very good solution to revise the layout.”

## COUNTERTOPS

**Primary Countertop Manufacturer**  
MS International

**Primary Countertop Material**  
Granite Delicatus White

## APPLIANCES

**Stove/Range**  
SKSMC2401S Frigidaire 36” Gas cooktop

**Refridgerator**  
RS36A72J1 N Fisher & Paykel Integrated french door fridge

**Oven**  
KODE507ESS Kitchenaid Double wall oven

**Microwave**  
KDTM704KPS Kitchenaid Dishwasher

**Dishwasher**  
KDTM704KPS Kitchenaid Dishwasher

## EXTRAS

**Lighting**  
Undercabinet, cans in wood paneled ceiling

**Did you specify any cabinet accessories?**  
Trash Can Pull Out;Drawer Organizers;Cabinet Organizers; Lazy Suzan; Broom Closet cabinet, Pull out towel bar

**KCMA Certification**  
ESP & A161.1 Quality

**Cabinets made by**  
Countryside Cabinets

**Cost of Remodel**  
\$30,000 - \$50,000

**Approx. cabinetry cost**  
\$21,000 - \$30,000

**Approx. remodel square footage**  
200 sq ft

**Cabinet Color(s)**  
Brown, Dark Natural Wood

**Kitchen Layout**  
Other

**Design Style**  
Transitional

TIMELESS TRANSFORMATION



CROWN CABINETRY  
**DAN JOHNSON**

Johnson transformed a cramped galley kitchen by removing walls, shifting storage to the perimeter, and adding a large, flexible island to create a welcoming, open space. A baking center replaced the pantry, keeping the layout integrated and functional.



**Judge said:**  
*"Layout greatly improved the use of the space."*

**COUNTERTOPS**

**Primary Countertop Manufacturer**  
 Cosentino

**Primary Countertop Material**  
 Dekton

**Secondary Countertop Manufacturer**  
 Homeowner

**Secondary Countertop Material**  
 Book-matched edge grain Burned Walnut

**APPLIANCES**

**Stove/Range**  
 Zline 36" Dual Fuel in Durasnow

**Refridgerator**  
 Samsung Bespoke White

**Oven**  
 Zline 36" Dual Fuel

**Microwave**  
 G.E. Profile (in pantry cabinet)

**Dishwasher**  
 Zline Monument

**EXTRAS**

**Fixtures**  
 Zline GL9i Island Vent Hood,

**Lighting**  
 Hafele silicone encased LED,

**Did you specify any cabinet accessories?**  
 Trash Can Pull Out, Drawer Organizers

BEFORE PHOTOS



**OPEN FUNCTIONALITY**

**Cabinets made by**  
 Bridgewood Cabinetry

**Cost of Remodel**  
 \$50,000 - \$75,000

**Approx. cabinetry cost**  
 \$31,000 - \$40,000

**Approx. remodel square footage**  
 1200 sq ft

**Cabinet Color(s)**  
 Light Natural Wood,  
 White/Off-white

**Kitchen Layout**  
 Other

**Design Style**  
 Transitional



BELLE DESIGN BUILD  
**EMILY WOLD**

Wold transformed a kitchen in the Pacific Northwest with elegant Keyline Inset cabinetry by Crystal Cabinet Works. The design combines luxury and functionality, with custom storage, high-end appliances, and a thoughtful layout, creating a bright, inviting space perfect for entertaining.



**Judge said:**  
"Overall design really brightens space."

**COUNTERTOPS**

**Primary Countertop Manufacturer**  
Cambria

**Primary Countertop Material**  
Quartz

**APPLIANCES**

**Stove/Range**  
Thermador Freedom Induction Cooktop

**Refrigerator**  
Thermador Built-In Fresh Food Column

**Oven**  
Thermador Double Built-In Oven

**Microwave**  
Thermador Speed Oven

**Dishwasher**  
Thermador Sapphire Panel-Ready Dishwasher

**EXTRAS**

**Fixtures**  
Kohler Tournant Semi Professional Sink Faucet and Pot Filler

**Did you specify any cabinet accessories?**  
Trash Can Pull Out

BEFORE PHOTOS





KITCHEN TUNE UP

# REBECCA THOMPSON

Thompson transformed a 100+ year-old house with no storage and cluttered counters. A sage island adds color, while Sahara wood brings natural tones. Custom storage solutions, including a deep appliance garage, hide the microwave and other small appliances.



**Judge said:**  
“...good, simple look.”

BEFORE PHOTOS



## COUNTERTOPS

**Primary Countertop Manufacturer**  
Stone countertop outlet

**Primary Countertop Material**  
Quartz

## APPLIANCES

**Dishwasher**  
Panel from RiverRun

## EXTRAS

**Did you specify any cabinet accessories?**  
Trash Can Pull Out, Cabinet Organizers, Appliance garage

**KCMA Certification**  
A161.1 Quality

**Cabinets made by**  
RiverRun Cabinetry

**Cost of Remodel**  
\$50,000 - \$75,000

**Approx. cabinetry cost**  
\$11,000 - \$15,000

**Approx. remodel square footage**  
200 sq ft

**Cabinet Color(s)**  
Green, Light Natural Wood

**Kitchen Layout**  
Other

**Design Style**  
Other

# STORAGE SOLUTIONS



KITCHEN TUNE

# KATIE LAUWERS

Lauwers transformed this lakeside kitchen with coastal vibes, updating maple to painted oak. The redesign maximized storage, added a large island, and created a chef's paradise. A repurposed bar and sitting room complete the seamless flow.



BEFORE  
PHOTOS



*Judge said:*  
"Finishes  
brightened  
the space."

## COUNTERTOPS

**Primary Countertop Manufacturer**  
Vicostone

**Primary Countertop Material**  
Quartz

## APPLIANCES

**Stove/Range**  
Double Oven Gas Range - Customer Provided

**Refrigerator**  
Existing

**Microwave**  
Built into the island - Customer Provided

**Dishwasher**  
Existing

## EXTRAS

**Fixtures**  
Quartz Full Height Backsplash/Glass Tile Accents Kitchen & Bar/Bar Fridge

**Fixtures**  
New Pot Lights and Pendants Over Island

**Did you specify any cabinet accessories?**  
Trash Can Pull Out, Drawer Organizers, Cabinet Organizers, Vertical Spice Rack, Lazy Susan, Corner Organizers



**KCMA Certification**  
A161.1 Quality

**Cabinets made by**  
RiverRun Cabinetry

**Cost of Remodel**  
\$50,000 - \$75,000

**Approx. cabinetry cost**  
\$31,000 - \$40,000

**Cabinet Color(s)**  
Blue, White/Off-white

**Kitchen Layout**  
L-Shaped Kitchen

**Design Style**  
Coastal



LAKEVIEW HOMES & DEVELOPMENT  
**JOVAN LOZEVSKI**

Lozevski created a light-filled, open-concept kitchen by flanking it with a butler pantry and solarium, featuring a live Moclame Ficus tree. A cantilevered curved range hood, large window, and mixed wood cabinets enhance the natural, inviting space with clear sightlines.



NATURAL



BEFORE PHOTOS

*Judge said:*  
 "Finishes  
 brightened  
 the space."



**COUNTERTOPS**

**Primary Countertop Manufacturer**  
 Vadara

**Primary Countertop Material**  
 Quartz

**APPLIANCES**

**Stove/Range**  
 Zline

**Refridgerator**  
 LG

**Oven**  
 Zline

**Microwave**  
 LG

**Dishwasher**  
 LG

**EXTRAS**

**Fixtures**  
 Kraus Plumbing, Jeffrey Alexander Pulls

**Fixtures**  
 Hinkley

**Did you specify any cabinet accessories?**  
 Trash Can Pull Out

HARMONY

**KCMA Certification**  
 A161.1 Quality

**Cabinets made by**  
 HomeMark Cabinetry LLC

**Cost of Remodel**  
 \$100,000+

**Approx. cabinetry cost**  
 \$16,000 - \$20,000

**Approx. remodel square footage**  
 500 sq ft

**Cabinet Color(s)**  
 Beige, Dark Natural Wood,  
 White/Off-white

**Kitchen Layout**  
 Galley Kitchen

**Design Style**  
 Transitional



## KASPER CUSTOM REMODELING

# MEAGAN MONROE

Monroe elevated the kitchen by upgrading storage, adding a larger island, and removing soffits. A lowered bar top improved hosting, while specialty details like high-gloss cabinets, brushed gold fixtures, and custom display cabinets created a luxurious, spacious feel.



## BEFORE PHOTOS



### Judge said:

*“New layout really opens up the kitchen and allows for lots of good storage.”*

## COUNTERTOPS

**Primary Countertop Manufacturer**  
Triton Stone Group

**Primary Countertop Material**  
Statuario Dior Quartz Slab

**Secondary Countertop Manufacturer**  
Vicostone

**Secondary Countertop Material**  
NERO quartz slab

## APPLIANCES

**Oven**  
Bosch

**Microwave**  
Sharp

## EXTRAS

**Did you specify any cabinet accessories?**  
Trash Can Pull Out, Drawer Organizers, Cabinet Organizers



**KCMA Certification**  
ESP

**Cabinets made by**  
Crystal Cabinet Works

**Cost of Remodel**  
\$100,000+

**Approx. cabinetry cost**  
\$31,000 - \$40,000

**Approx. remodel square footage**  
438 sq ft

**Cabinet Color(s)**  
White/Off-white

**Kitchen Layout**  
Other

**Design Style**  
Traditional

# LUXURIOUS

# UPGRADE

# GRADE



